

Mandalay Bay Exhibitor Services
Welcomes

Cosmoprof North America 2018

Order Online!

Take advantage of discounted pricing until July 9th!

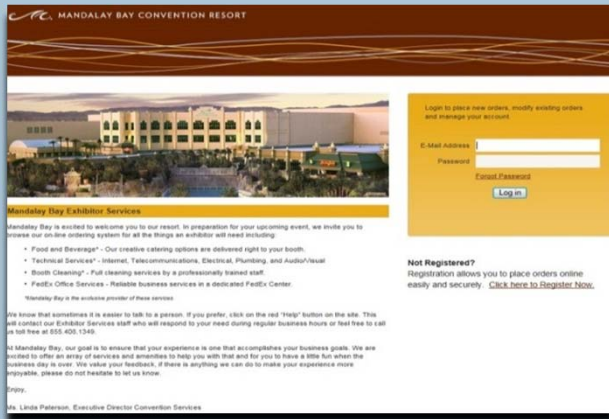

System offers easy ordering of:

Electrical
Booth Cleaning
Food and Beverage
Internet and Telecommunications
Audio Visual, Rigging & Truss
Security
Floral

Our online ordering system is quick, secure and easy to use. Step-by-step instructions are right on the screen, and assistance from one of our representatives is just a click away!

Order online today at mandalaybayexhibitorservices.com

Lead Management Order Form

COSMOPROF North America July 28 - 31, 2018 • Las Vegas, Nevada

Exhibiting Company: _____ Booth #: _____
 Check if information is for: ☐ Exhibiting Company ☐ Third Party 3rd Party Company (if applicable): _____
 Contact Name: _____ Address: _____
 City: _____ State/Country: _____ Zip: _____
 Phone: _____ Fax: _____ Email: _____

Select your preferred system	on or before 5/31/18	from 6/1/18 to 6/15/18	after 6/15/18	number of units	sub total	TOTAL
SWAP® "3 Pack" One license and three activations.	\$499	\$499	\$499		\$	
Additional SWAP Activations Additional activations available with purchase of SWAP "3 Pack", RT2000 or Tablet.	\$129	\$129	\$129		\$	
SWAP products not taxed for this event.					SWAP Total	\$
Optium™ RT2000 Includes Optional Custom Survey	\$470	\$545	\$575		\$	
RT2000 Portable Bluetooth printer	\$75	\$100	\$125		\$	
SWAP Enabled Tablet	\$399	\$425	\$475		\$	
Developer's Kit for Real Time Data Services (RTS)- for all exhibitors who use their own lead system. We provide all information to access our database in real time. Instructions for your IT Dept. to set up data transfer, credentials for downloads and support if needed.	\$650	\$650	\$650		\$	
Delivery of Reader to Booth (Post show pickup not available)	\$100	\$100	\$100		\$	
See page 2 for system descriptions and requirements.					Sub-Total	\$
NOTE: If you use your own lead retrieval system, you will need Real Time Data Services to acquire full attendee contact information from the QR code on the badge.					Processing Fee *	\$ 9.99
					(Applicable to phone or faxed orders)	
					8.25% Sales Tax	\$
					Total	\$

Order Confirmation
will be delivered via email.

Note: All readers must be picked up at the exhibitor services desk unless delivery arrangements are made and paid for in advance of the show.

Terms and Conditions:

- Orders cannot be processed unless received with payment. Purchase Orders are not accepted. Send check or credit card information with order form.
- All orders canceled prior to 30 days of the show will incur a \$100 cancellation fee.
- Orders canceled within 30 days of the show will not be refunded.
- Taxable items and rates vary among states and are subject to change. Please call for exact quote.

* **Processing Fee** is waived when order is placed online.

Order Online: <https://exhibitor.experientswap.com>

Order by Mail: Experient, 5202 Presidents Court, Suite 310, Frederick, MD 21703

Order by Fax: 301.694.3286

Payment Method

- ☐ Check (Orders cannot be processed unless received with payment.)
☐ Visa ☐ MasterCard ☐ American Express ☐ DISCOVER

Signature: _____

Card #: _____ Exp: ____/____/____

For Assistance Contact:

Marie Zinnert

P: 888.270.8467

E: marie.zinnert@experient-inc.com

It is against Experient's security policy to accept credit card information via email.

Descriptions & Requirements



SWAP

- Download the app directly to your phone or device
- Collect leads anytime, anywhere
- SWAP automatically tracks leads by salesperson
- Custom lead qualifiers
- All leads consolidate in your SWAP Portal for immediate follow-up
- Ability to attach and send marketing materials from your device



Optium RT2000

- A mobile device for capturing lead information
- High speed scanning and extended battery life
- Custom lead qualifiers
- All leads consolidate in your SWAP Portal for immediate follow-up

SWAP Enabled Tablet

- All the mobile lead capture benefits of SWAP, pre-loaded on a 7" Android tablet
- Your device will be set-up, tested and ready for pick-up at the event
- All leads consolidate in your SWAP Portal for immediate follow-up



Developer's Kit for Real Time Data Services

- All of the credentials you need to access our registration database in real time
- Instructions for your IT Department to set up the data transfer
- Choose whether you want to pull data in real time, nightly or at the end of the event

COSMOPROF – North American Las Vegas
July 29-31, 2018
Mandalay Bay Convention Center – Las Vegas

SHOWPLANTS

Trade Shows & Conventions

Serving Major Cities

for color photos @www.Showplants.com

FLOWERING PLANTS				Reg. Price		Qty.	Total
MUMS	Yellow_____	White_____	Lavender_____	\$22.00			
AZALEAS	Red_____	Pink_____	White_____	\$35.00			
BROMELIADS	Red_____	Pink_____	Orange_____	\$35.00			
GREEN PLANTS AND TREES							
Ferns_____	Ivy_____	Pothos_____	Small (8 inch spread)	\$22.00			
Ferns_____	Ivy_____	Pothos_____	Large (18 inch spread)	\$35.00			
2-3 ft. Green Plant -	Palm -	Arbicola -	Spath (circle preference)	\$38.00			
4-ft. Green Plant/Tree -	Marginata -	Ficus -	Palm (circle preference)	\$48.00			
5-ft. Green Plant/Tree -	Marginata -	Ficus -	Palm (circle preference)	\$58.00			
6-ft. Green Plant/Tree -	Marginata -	Ficus -	Palm (circle preference)	\$68.00			
6-ft. Green Tree -	planted with mums & fern in base			\$135.00			
* CONTAINER SELECTION * White_____Black_____				No Charge			
FRESH FLORAL ARRANGEMENTS							
Specify style/ color: "F" fall, "P" pastels, "B" bright							
Style # A1_____	(12"x12")	A2_____	(18" Tall)	A3_____	(18"x24"-one sided)	\$75.00	
Style # B1_____	(12"x15")	B2_____	(12"x24")	B3_____	(Topical 30"x15")	\$85.00	
Style # C1_____	(38" Tall)	C2_____	(All white-36"x18")	C3_____	(15"x24")	\$95.00	
Style # D1_____	D2_____	D3_____	D4_____	D5_____	D6_____		
* Visit www.showplants for floral prices on Styles 'D'							
Note: We deliver green plants/trees and color plants 1-2 days before show opening. All floral arrangements are delivered last.						Sub Total:	
						Add 8.125% Sales Tax:	
						GRAND TOTAL:	

BOOTH: _____ Location/Area: _____ Show Name/Date _____
 Company: _____ Phone: _____
 Email: _____ Fax: _____
 Address: _____ City: _____
 State: _____ Zip: _____ Show Representative: _____
 CELL # _____

RENTAL POLICY
 All materials & plants available on a rental basis only. * Items missing from booth upon dismantling is the responsibility of the exhibitor and an additional charge will be applied.
 *All prices included: delivery, installation, servicing and removal at end of show.

PAYMENT POLICY
 *All orders must be paid in full prior to or before close of show. *Adjustments cannot be made after the close of the show.

REFUND POLICY
 Full refund will be made on all cancellations up to 14 days prior to show opening. A 50% refund will be made on all cancellations within 14 days before show opening. No refunds will be made on cancellations within 7 days of show opening.

PAYMENT ENCLOSED: CHECK _____ PO# _____ VISA _____ M/C _____ AMX _____ DISCOVER _____

CREDIT CARD NO. _____ EXP. DATE: _____ I.D. CODE _____

NAME AS IT APPEARS ON CARD (Please Print & Sign) _____

MAIL or FAX: SHOWPLANTS (An Exhibitor Appointed Contractor)

2329 Ozark Plateau Dr., Henderson, NV 89044 Phone: 702-740-4704 FAX 702-740-4705 E-Mail-showplants@cox.net

▶ tradeshowtemps

Hiring TST to staff your booth
is like having a representative
from your company

Call 888.748.3677
for a quote today

▶ BOOTH MODEL

TST hires models who are not only attractive, but professional as well.



▶ BOOTH TRANSLATOR

Over 18 languages spoken at TST.



▶ COSTUMED BOOTH STAFF

Specialty talent who are comfortable being somebody else for the day.

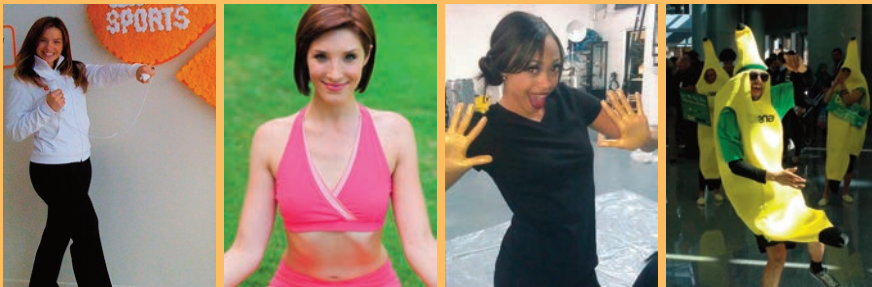

▶ BOOTH ASSISTANTS

Customer service with a smile.



▶ BOOTH ORDER WRITING STAFF

TST hires booth staff who are able to work in your booth independently,
attract leads and write orders.



▶ DEMONSTRATORS & NARRATORS



CALL OR EMAIL US TO PLACE YOUR ORDER
FOR BOOTH STAFF TODAY
www.TradeShowTemps.net
info@tradeshowtemps.net
Call: 888-74-TEMPS

Our staffing is temporary.
Our dedication is permanent!



BOOTH SECURITY ORDER FORM



Please direct inquiries and orders regarding this service to:

SHOW-TIME SERVICES
8332 Lambert Drive
Huntington Beach, CA 92647
TEL +1. 714. 397. 3871
Email: Larry@show-timeservices.com

COMPANY INFORMATION:

Company Name: _____ Booth Number: _____
Contact Name: _____ Location: _____
Address: _____ E-Mail: _____
City: _____ State: _____ Zip: _____
Phone: _____ Fax: _____
On Site Contact (Name and Cell #) _____

RATES:

Unarmed Officers:

\$33 per hour; applied to all orders *received by July 5, 2018*

\$37 per hour; applied to all orders *received after July 6, 2018 and through July 18, 2018*

\$45 per hour; applied to all orders *received after July 19, 2018*

COVERAGE REQUESTED: (Please indicate DAYS, DATES and TIMES of coverage)

Day/Date: _____	Start: _____	Day/Date: _____	End: _____	Total hours: _____
Day/Date: _____	Start: _____	Day/Date: _____	End: _____	Total hours: _____
Day/Date: _____	Start: _____	Day/Date: _____	End: _____	Total hours: _____
Day/Date: _____	Start: _____	Day/Date: _____	End: _____	Total hours: _____
Day/Date: _____	Start: _____	Day/Date: _____	End: _____	Total hours: _____
Day/Date: _____	Start: _____	Day/Date: _____	End: _____	Total hours: _____
Day/Date: _____	Start: _____	Day/Date: _____	End: _____	Total hours: _____
Day/Date: _____	Start: _____	Day/Date: _____	End: _____	Total hours: _____
Day/Date: _____	Start: _____	Day/Date: _____	End: _____	Total hours: _____

Total Hours: _____

Applied Rate: \$ _____

Total Cost: \$ _____

Add 5% Service Charge for Credit Card Orders: \$ _____

Total Paid With Order: \$ _____

PAYMENT METHOD:**FULL PAYMENT MUST BE RECEIVED PRIOR TO ACCEPTANCE OF ORDER****Choose Payment Option:** ☐ Check ☐ VISA ☐ MC ☐ Amex**If paying by credit card please check:** ☐ Company Card ☐ Personal Card

Card Holder Name: _____ E-Mail: _____

Address: _____ Phone: _____

City: _____ State: _____ Zip: _____

Card #: _____ Exp. Date: _____ Security Code: _____

Signature: _____

I authorize SHOW-TIME SERVICES to charge my credit card account for the amount stated on Page 1.

Note: Should the actual cost exceeds the estimated amount; Please indicate whether you would like Show-Time Services to charge the amount due at the end of the event to the same card:☐ Yes☐ No**INVOICING INFORMATION:**

Please indicate who should receive the final invoice, and check which method to utilize for delivery:

Contact Name: _____ ☐ E-Mail: _____☐ Phone: _____ ☐ Fax: _____**TERMS AND CONDITIONS:**

- Full payment must be received prior to processing any booth order.
- Show-Time Services recognizes a four-hour minimum shift for all unarmed officers, and a six hour minimum for all police officers.
- All orders received on site will be handled on a case by case basis depending on officer availability
- Client shall protect, indemnify, and hold harmless Show-Time Services and its officers, agents, employees, and subcontractors from and against any and all loss to property and/or personal injuries, not due to the negligence of Show-Time Services, or its subcontractors, agents, servants, or employees. It is expressly understood and agreed that under no circumstances will Show-Time Services be responsible for the theft or other loss of Client's property not directly attributable to theft or loss by Show-Time Services, its agents, servants, or subcontractors.
- Show-Time Services shall not be liable for any damages sustained from delay or non-performance due to events beyond the reasonable control of the parties including without limitation, acts of God, disaster, government regulation, terrorist actions, strikes or other labor disputes, weather, earthquakes, fires, floods, war, riots, civil disorder, failure of power or utilities, government acts.

OFFICE USE ONLY:

Order Received on: _____ Client Confirmed on: _____

CC Original Charge Charged on: _____ Approval code: _____

CC Final Charge Charged on: _____ Approval code: _____

Check Process Deposited on: _____ Check Number: _____

Order submitted to Manager on: _____ Manager Name: _____

Show-Time Services thanks you for your business

WE'RE PROUD TO SERVE AS YOUR OFFICIAL TECHNOLOGY PROVIDER

Exhibiting Company:			Booth #:		
Onsite Contact:			Onsite Cell:		
Delivery Date:	Time Frame:	Pickup Date:	Time Frame:		
Ordered By:	Email Address:		Phone #:		
Credit Card:	Expiration Date:		Security Code:		
Billing Address:	City:		State:	Zip:	

ORDER TODAY!

For Fast and Easy Ordering, [Order Online](#), or Submit this Completed Form to exhibitorsales@smartsourcerentals.com

Audio Visual Equipment				Computer Technology			
	Show Price	Qty	Total		Show Price	Qty	Total
Large LED Displays	90" LED Display with Speakers*	\$1,895	\$0	PCs/Laptops	HP Touch Smart 23" Quad Core i7 (Desktop)	\$235	\$0
	80" LED Display with Speakers*	\$1,389	\$0		Dell 7040 SFF i7 (Desktop)	\$165	\$0
	65" LED Display with Speakers*	\$995	\$0		Dell E6520 i7 (Laptop)	\$145	\$0
	55" LED Display with Speakers*	\$675	\$0		HP Probook 650 (Laptop)	\$190	\$0
	46" LED Display with Speakers*	\$545	\$0	Apple Products	27" Thunderbolt Display	\$215	\$0
	40" LED Display with Speakers*	\$425	\$0		21.5" iMAC i5 QC 16/1TB	\$250	\$0
	32" LED Display with Speakers*	\$285	\$0		27" iMAC i5 QC 8/1TB	\$295	\$0
Touch Screens	65" LED Touch Screen*	\$1,890	\$0		21.5" iMAC i7 QC 16/1TB	\$325	\$0
	55" LED Touch Screen*	\$1,195	\$0		27" iMAC i7 QC 16/1TB	\$425	\$0
	48" LED Touch Screen*	\$1,090	\$0		Mac Mini i5 (4GB, 500GB)	\$120	\$0
	42" LED Touch Screen*	\$795	\$0		15.4" MacBook Pro i7 QuadCore (8GB, 750GB)	\$225	\$0
	40" LED Touch Screen*	\$920	\$0	iPad 5 Air WiFi 16GB	\$105	\$0	
	32" LED Touch Screen*	\$580	\$0	iPad Pro 128GB	\$205	\$0	
	Monitors	27" LCD Widescreen Display*	\$170	\$0	Kiosks & Charging Stations		
24" LCD Widescreen Display*		\$90	\$0		Show Price	Qty	Total
20" LCD Display (4:3)*		\$35	\$0	Products	Lililab Floor iPad Stand (stand only)	\$210	\$0
19" LCD Display (4:3)*		\$25	\$0		21.5" Podium Kiosk	\$685	\$0
Video Walls	LED Tiles	Call For Pricing			Hightop Table Charging Station	\$795	\$0
	NEC 46" LCD Video Wall Panel*	\$1,100	\$0		Lockable Charging Station	\$995	\$0
	NEC 55" LCD Video Wall Panel*	\$1,450	\$0	Classic Charging Station (Includes Branding)	\$1,295	\$0	
	2X2 46" LCD Video Wall**	\$4,125	\$0	Branding	Branding options are available for all Kiosks and Charging Stations. Call for more details. Prices vary per unit.		
	3X3 46" LCD Video Wall**	\$9,100	\$0				
	2X2 55" LCD Video Wall**	\$6,525	\$0				
3X3 55" LCD Video Wall**	\$14,500	\$0					
Projection	5000 Lumen Projector	\$625	\$0	Copiers & Printers			
	8' x 8' Tripod Projection Screen	\$195	\$0		Show Price	Qty	Total
	7.5' x 10' FastFold Screen w/Dress Kit	\$595	\$0	Office Tools	HP Black & White Laser Printer	\$210	\$0
Sound	Meyer Self-Powered Mini Speaker	\$175	\$0		HP Color Laser Printer	\$320	\$0
	JBL Pro 10" Powered Speaker Includes Stand	\$155	\$0		HP Black & White Copier	\$695	\$0
	Booth Sound System (2) MM Meyers Speakers w/Stands, Mixer & Wireless Mic	\$710	\$0		HP Color Copier	\$695	\$0
	Wireless Mic Kit (1) Lav, (1) HH, (1) Receiver	\$300	\$0				
Display Stands & Accessories	Wall Bracket For SmartSource Displays between 19" and 24"	\$25	\$0	For assistance with your order, and for questions about other technology solutions, please contact Brittney Krailler at (321) 710-3353 , or via email at bkrailler@smartsourcerentals.com			
	72" Single Post Floor Stand For SmartSource Displays from 19" and 24"	\$85	\$0	Equipment Subtotal \$0			
	72" Dual Post Floor Stand For SmartSource Displays of 32" and larger	\$85	\$0	Delivery, Set-up, and Pick-up 28% or Minimum Charge of \$175 \$175			
	Spandex Wrap for Dual Post Stand	\$35	\$0	Damage & Loss Waiver 10.5% \$0.00			
	Accessory Shelf for Dual Post Stand	\$30	\$0	To decline waiver, type No in the orange box. <div></div>			
				LASTR Tax of 8.0% \$0.00			
		Mifi Hotspot Device Activation Fee Included	\$150	\$0	Grand Total \$175.00		

*Includes Wall Mount or Table Top Stand, **Includes Floor Stand or Wall Mount

Customer is responsible for the coordination of required union labor and drayage, along with any associated fees.

Show Name: COSMOPROF	Show Dates: July 29-31, 2018	Show Code: COSM0718
----------------------	------------------------------	---------------------

For specific details regarding your rental order, please refer to our [Terms & Conditions](#).

For assistance with your order, and for questions about other technology solutions, please contact Brittney Krailler at (321) 710-3353, or via email at bkrailler@smartsourcerentals.com	
Equipment Subtotal	\$0
Delivery, Set-up, and Pick-up 28% or Minimum Charge of \$175	\$175
Damage & Loss Waiver 10.5%	\$0.00
To decline waiver, type No in the orange box.	
LASTR Tax of 8.0%	\$0.00
Grand Total	\$175.00

OTHER ITEMS AVAILABLE UPON REQUEST